



ABN 88 067 519 331 ACN 067 519 331
6 DOYLE AVENUE UNANDERRA NSW AUSTRALIA 2526

Postal Address:
PO Box 544
Unanderra 2526
NSW Australia



Phone: +61 2 4271 6469
Fax: +61 2 4271 4648
Web Page: www.refractech.com.au
e-mail: refractech@ozemail.com.au
e-mail: sales.refractech@ozemail.com.au

John A. Pulbrook
Manager, Sales & Marketing
www.refractech.com.au

Mobile: 0407 716469

sales.refractech@ozemail.com.au

July 23, 2008

REFRACTORY BULLETIN:

**Aluminium Melting and holding furnace:
PRE-CAST REFRACTORY BLOCK CONSTRUCTION**

These furnaces here use pre-cast sections around the door jams. Each section is around 300 x 400 x 1500. They are bolted into position so the door fits tightly against them and then the Thermbond refractory was poured behind them.

We remember the refractory was always breaking out around the door of the aluminium holding/melting furnace and if this is still the case, then this is a really good idea for you to consider this option.

You could have one complete section for each side of the door opening so there are no joints to consider.

We have attached some pics of one the spare sections to give you an idea of what they look like as well you can see them fitted to the furnace lintel and jamb.

They are not used on the sill, this is cast refractory right up to the steel work but we can pre-cast this sill area as well. We need steelwork drawing and current refractory drawings if available to design these pre-cast blocks for your furnaces.



Photo 1. shows the door jamb block construction

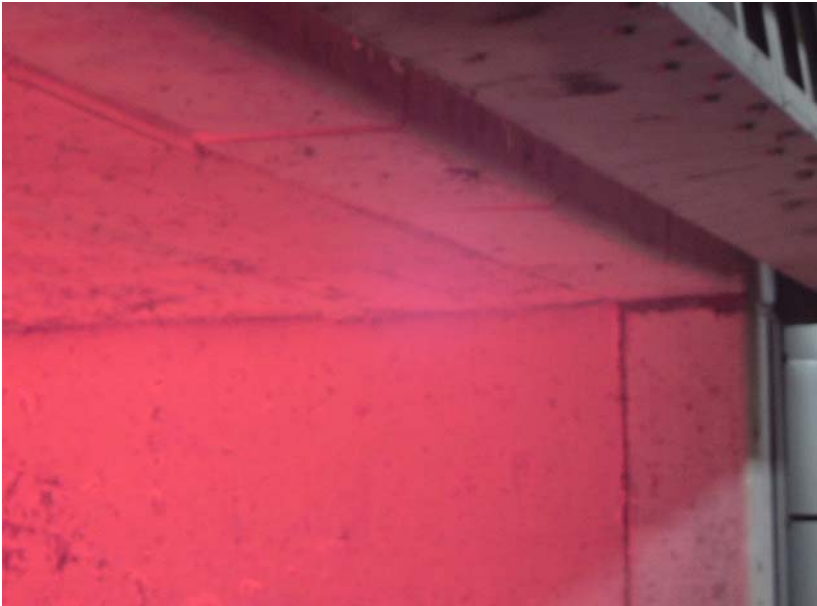

Photo 2. shows the door lintel block construction



Refractech Pre-cast block design for door lintel and jamb

